Mon coeur se repose

Mic Bréhin - Corinne Chretien

Boléro

Mic Bréhin

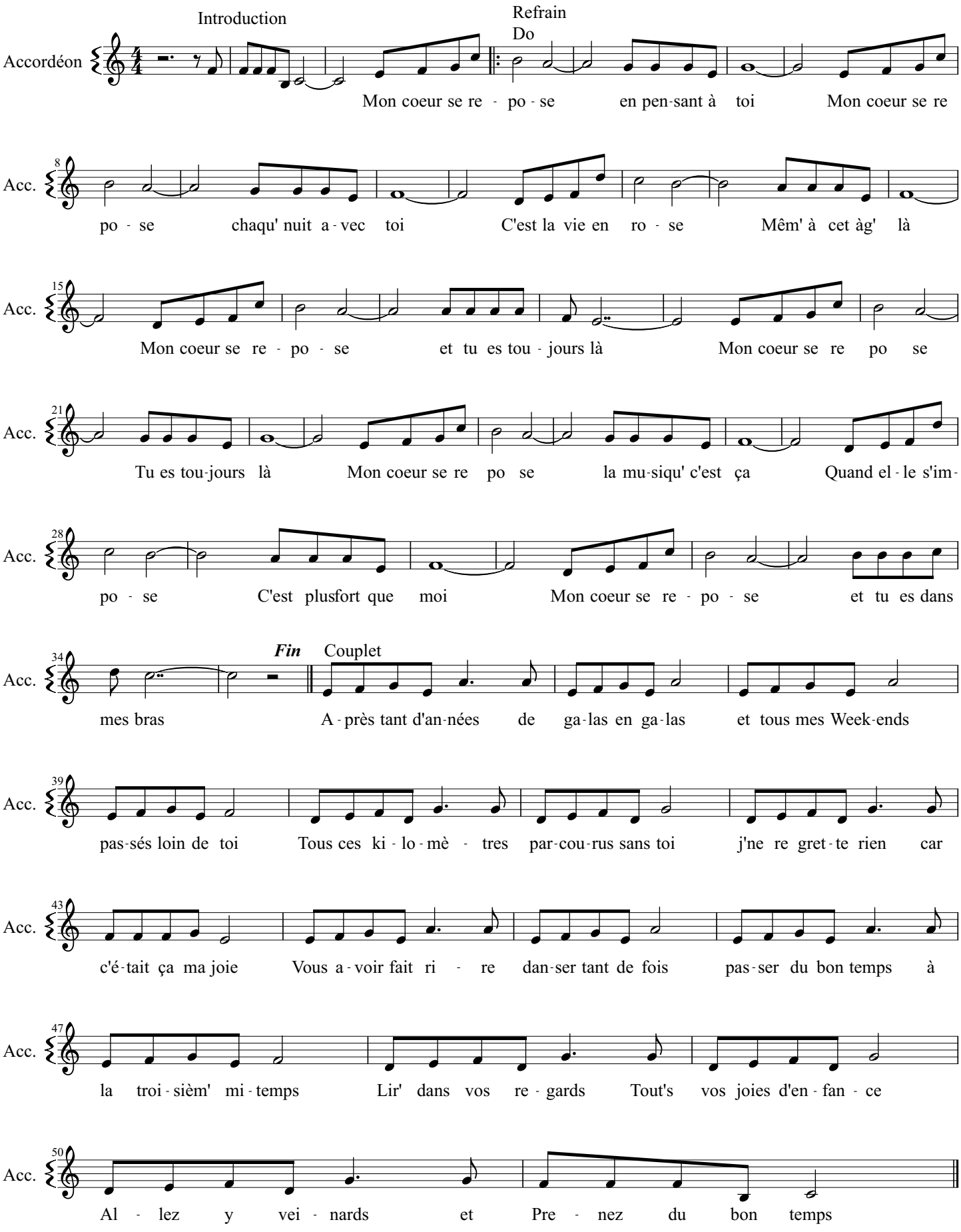

Auto Production Musicale - Mic Bréhin 2016